As of September 17, 2006, the Bureau's index reflects transactions through August 15, 2006.

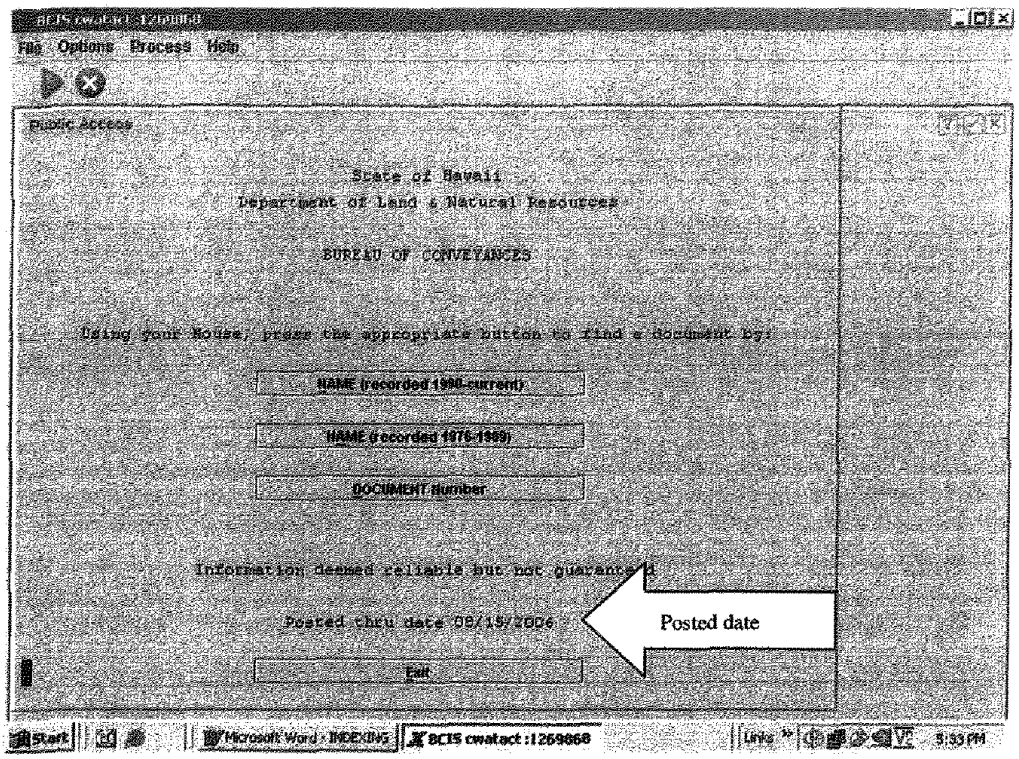

Transaction information for August 15, 2006

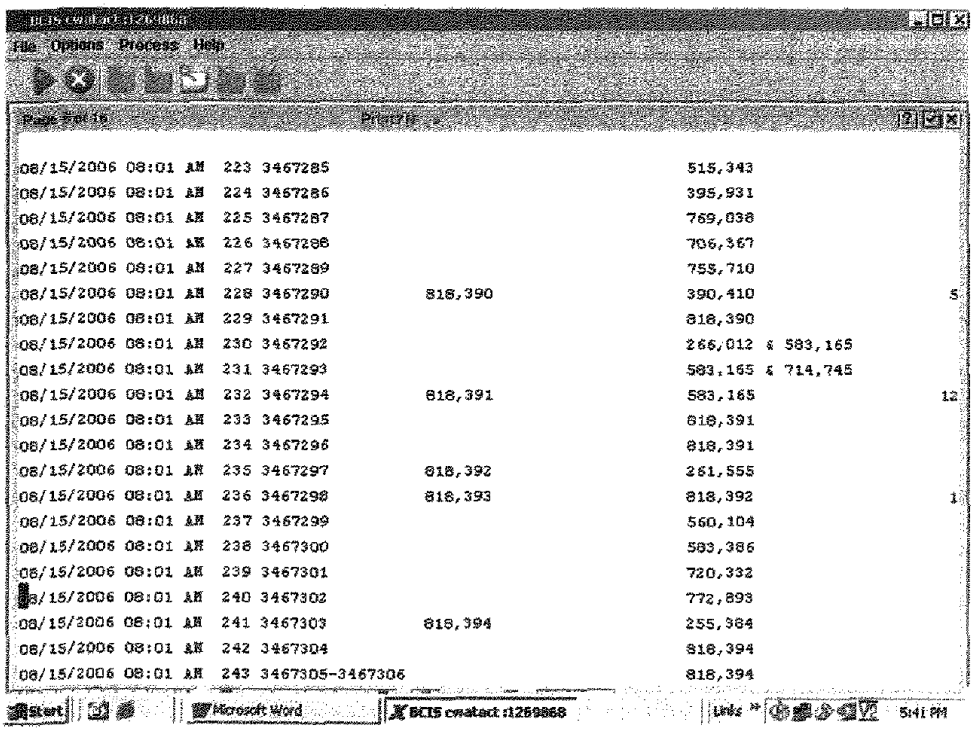

301353

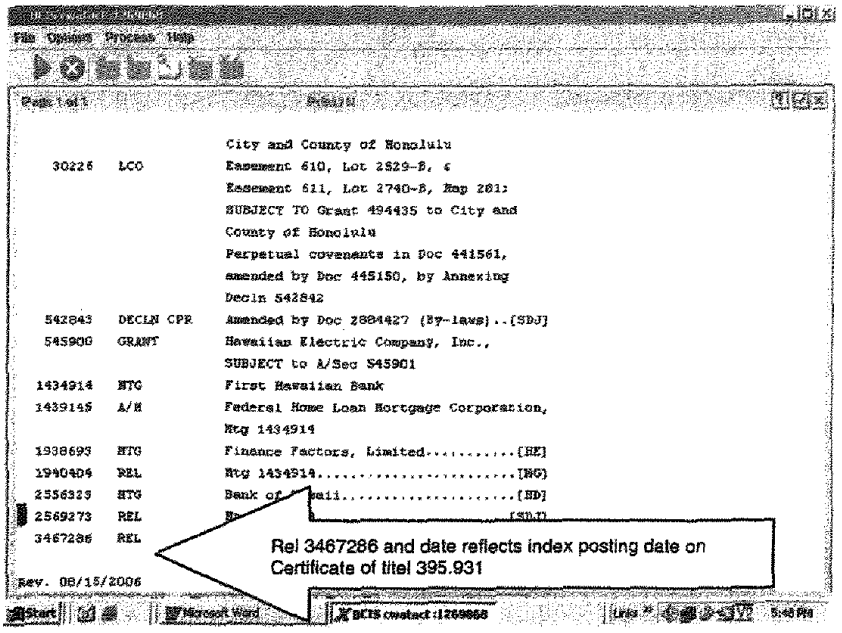
File Options Process Help
Page 1 of 1
City and County of Honolulu
30226 LCO Easement 610, Lot 2529-B, &
Easement 611, Lot 2740-B, Map 201;
SUBJECT TO Grant 494435 to City and
County of Honolulu
Perpetual covenants in Doc 441561,
amended by Doc 445150, by Annexing
Decln 542842
542843 DECLN CPR Amended by Doc 2884427 (By-laws)..[SDJ]
545900 GRANT Hawaiian Electric Company, Inc.,
SUBJECT to A/Sec 545901
1434914 MTG First Hawaiian Bank
1439145 A/M Federal Home Loan Mortgage Corporation,
Mtg 1434914
1938693 MTG Finance Factors, Limited.....[HE]
1940404 REL Mtg 1434914.....[HG]
2556323 MTG Bank of Hawaii.....[HD]
2569273 REL
3467286 REL
Rev. 08/15/2006
Rel 3467286 and date reflects index posting date on
Certificate of titel 395.931
Start
Microsoft Word
BCIS cwatact :1269868
Links
5:48 PM

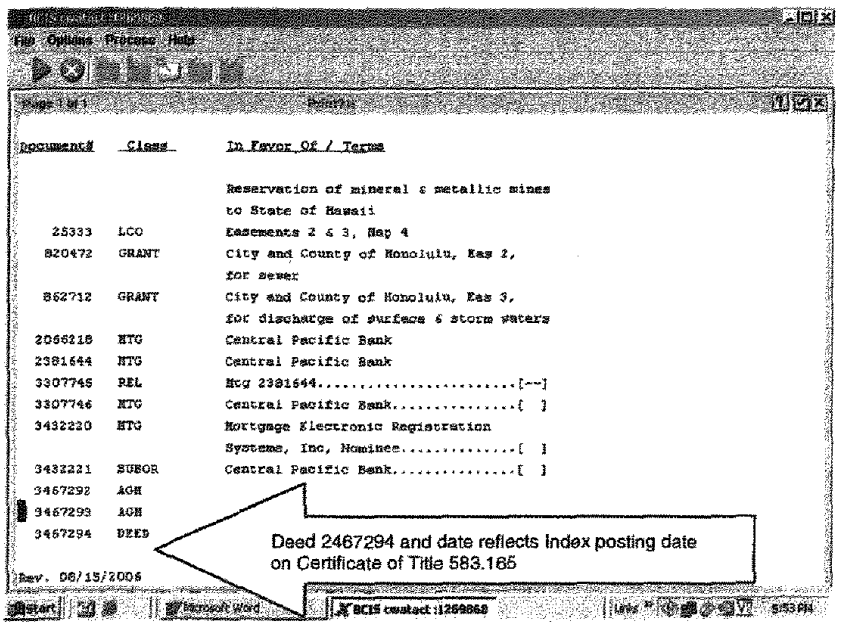
File Options Process Help
Page 1 of 1
Document# Class In Favor Of / Terms
Reservation of mineral & metallic mines
to State of Hawaii
25333 LCO Easements 2 & 3, Map 4
820472 GRANT City and County of Honolulu, Eas 2,
for sewer
862712 GRANT City and County of Honolulu, Eas 3,
for discharge of surface & storm waters
2066218 MTG Central Pacific Bank
2381644 MTG Central Pacific Bank
3307745 REL Mtg 2381644.....[--]
3307746 MTG Central Pacific Bank.....[ ]
3432220 MTG Mortgage Electronic Registration
Systems, Inc, Nominee.....[ ]
3432221 SUBOR Central Pacific Bank.....[ ]
3467292 AGM
3467293 AGM
3467294 DEED
Rev. 08/15/2006
Deed 2467294 and date reflects index posting date
on Certificate of Title 583.165
Start
Microsoft Word
BCIS cwatact :1269868
Links
5:53 PM

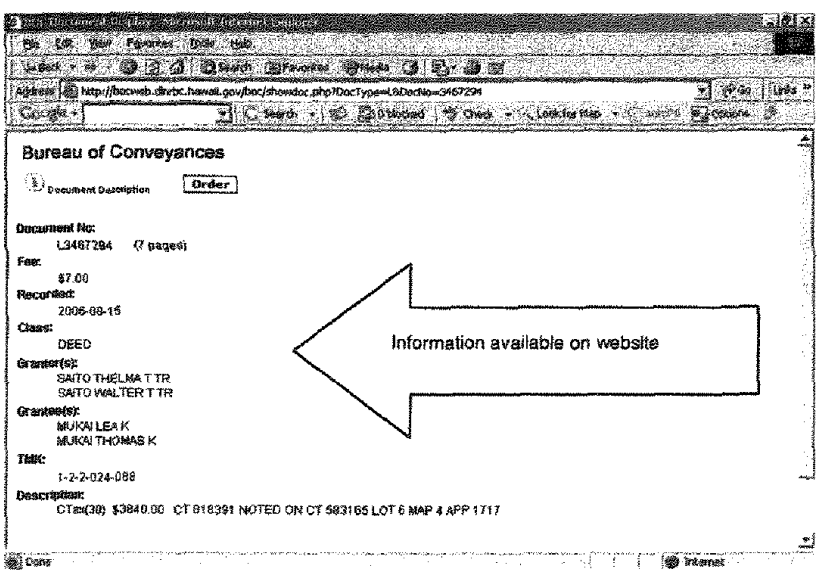
Address http://bocweb.dlnrbc.hawaii.gov/boc/showdoc.php?DocType=L&DocNo=3467294
Bureau of Conveyances
Document Description
Order
Document No:
L3467294 (7 pages)
Fee:
$7.00
Recorded:
2006-08-15
Class:
DEED
Grantor(s):
SAITO THELMA T TR
SAITO WALTER T TR
Grantee(s):
MUKAI LEA K
MUKAI THOMAS K
TMK:
1-2-2-024-088
Description:
CTax(30) $3840.00 CT 818391 NOTED ON CT 583165 LOT 6 MAP 4 APP 1717
Information available on website
Done
Internet

301354

When posting is delayed

File Options Process Help

Page 1 of 15 Print?N >

09/01/2006 08:01 AM	10	3475770	479,608
09/01/2006 08:01 AM	11	3475771	
09/01/2006 08:01 AM	12	3475772	730,079
09/01/2006 08:01 AM	13	3475773	651,128
09/01/2006 08:01 AM	14	3475774	690,406
09/01/2006 08:01 AM	15	3475775	680,989
09/01/2006 08:01 AM	16	3475776	289,355
09/01/2006 08:01 AM	17	3475777	289,355
09/01/2006 08:01 AM	18	3475778	453,479
09/01/2006 08:01 AM	19	3475779	453,479
09/01/2006 08:01 AM	20	3475780	706,801
09/01/2006 08:01 AM	21	3475781	157,513
09/01/2006 08:01 AM	22	3475782	465,007
09/01/2006 08:01 AM	23	3475783	615,303
09/01/2006 08:01 AM	24	3475784	707,734
09/01/2006 08:01 AM	24	3475784	707,734
09/01/2006 08:01 AM	25	3475784	707,734
09/01/2006 08:01 AM	26	3475785	707,734
09/01/2006 08:01 AM	27	3475786	793,178
09/01/2006 08:01 AM	28	3475787	793,178
09/01/2006 08:01 AM	29	3475788	640,785

09/01/06 recordings

Doc 3475782, CT 465,007

File Options Process Help

Pg Return (Enter) Print?N

Situate at Keaau, Puna, Hawaii

LOTS: 1007, 18,783 square feet,
1008, 20,000 square feet, Map 12,

Land Court Application 1053 of W H Shipman Limited

TOGETHER WITH an Easement of Way across all streets, roads and avenues

ENCUMBRANCES

Document#	Class	In Favor Of / Terms
1911186	NTC	Dedication of the within premises for Non-Speculative Residential Use, Exp July 1, 2002
2221350	JDGT	Hauna Loa Estates Community Association, Inc, dtd 1/17/95, (Civil 94-118)

No reference to posted date or Doc # 3475782 on CT 465,007

301355

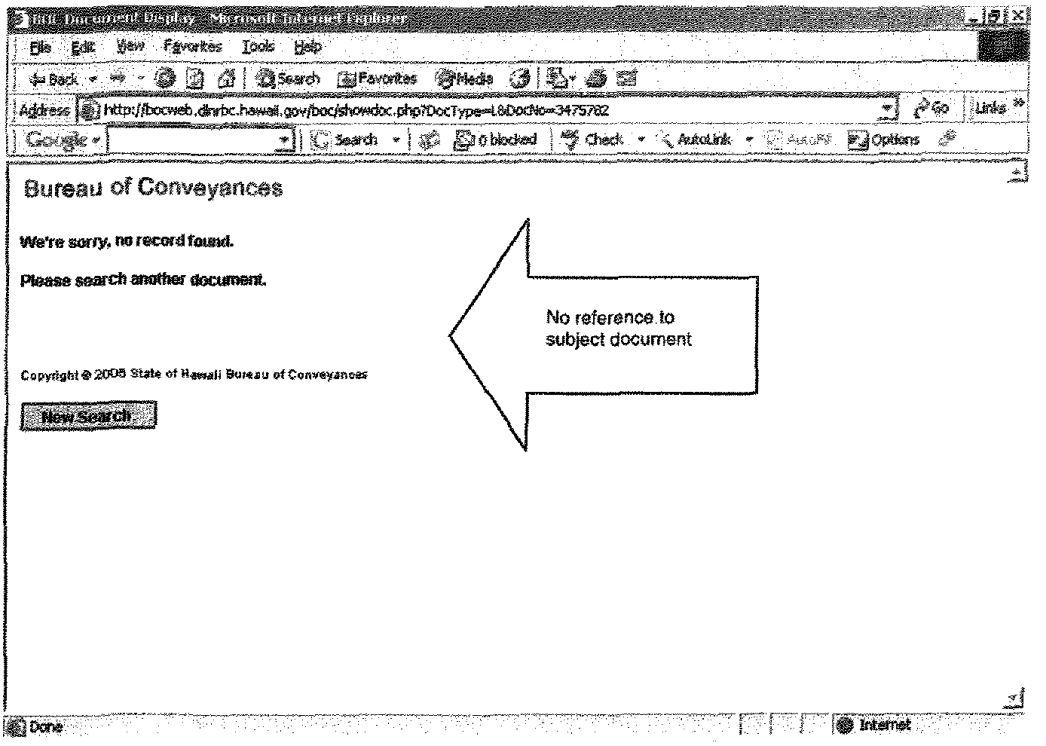
BOC Document Display - Microsoft Internet Explorer
File Edit View Favorites Tools Help
Back Search Favorites Media
Address http://bocweb.dlnrbc.hawaii.gov/boc/showdoc.php?DocType=L&DocNo=3475782
Go Links
Google Search 0 blocked Check AutoLink AutoFill Options
Bureau of Conveyances
We're sorry, no record found.
Please search another document.
Copyright © 2005 State of Hawaii Bureau of Conveyances
New Search
No reference to subject document
Done
Internet
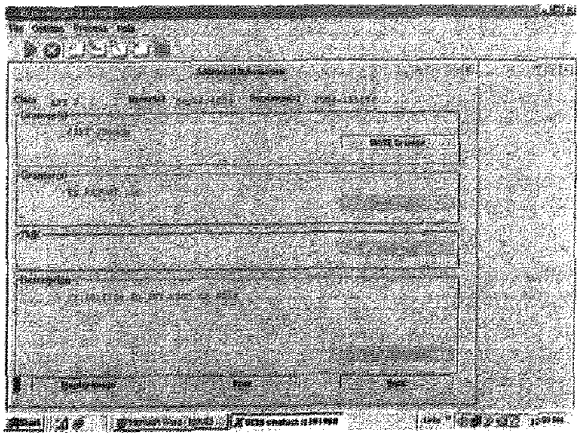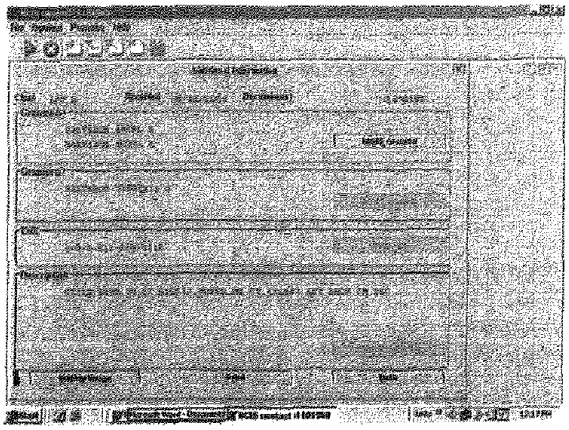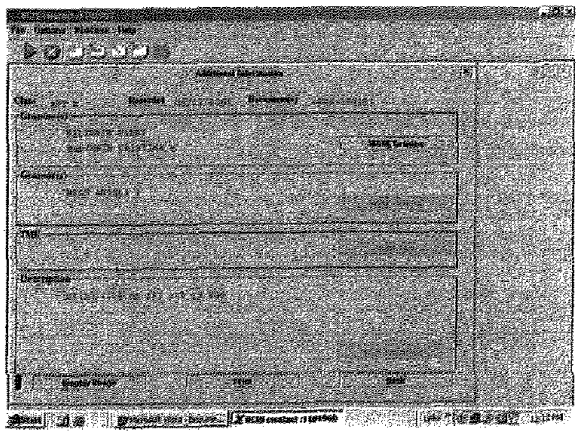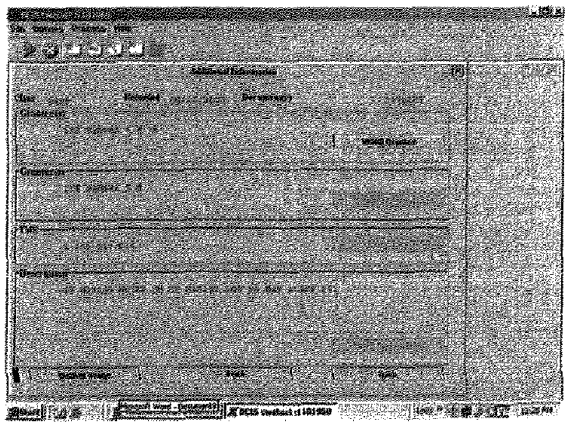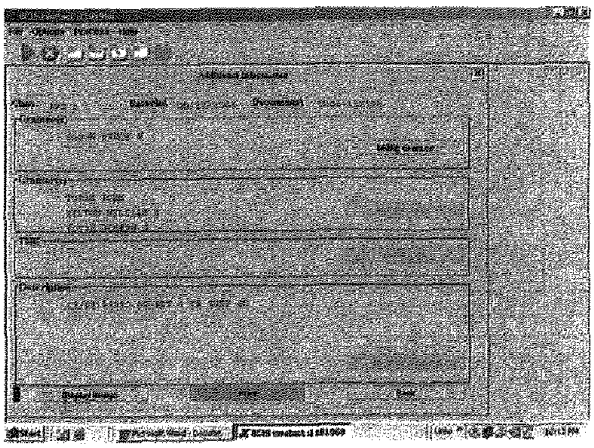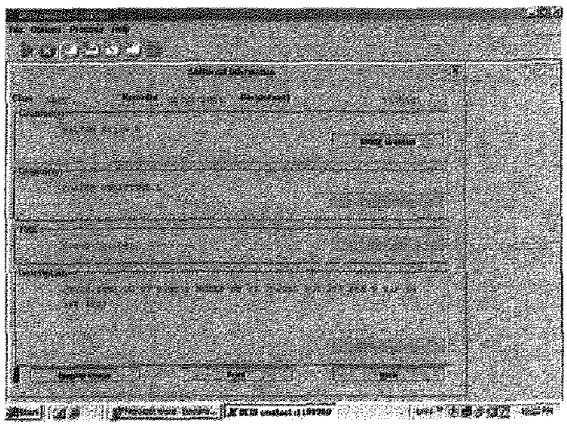
301356